

MICROFILMED



FILED  
GREENVILLE CO. S. C.

MAY 4 10 09 AM '84

DONNIE S. TANKERSLEY  
LANNY D. BAGWELL R.M.C.

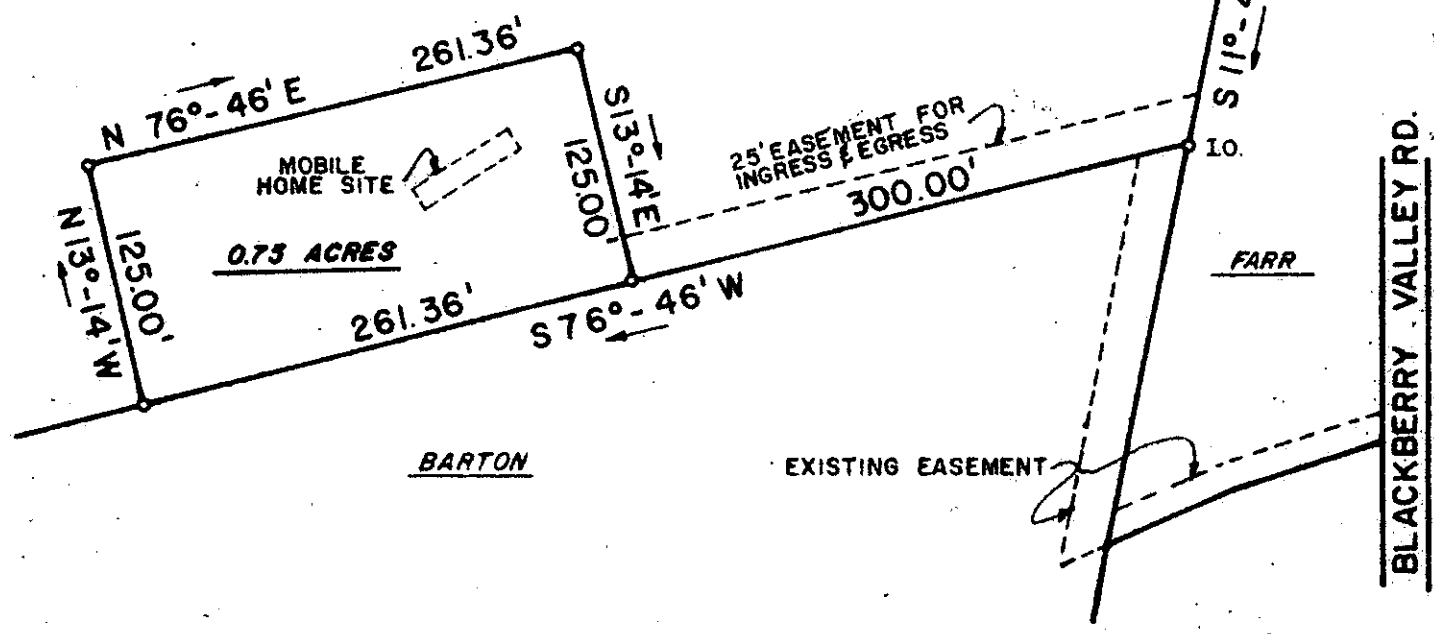

This plat was compiled from a partial field survey made by me on April 24, 1984. Plat Book reference recorded in the R.M.C. Office of Greenville County in Book 71 on page 60, also Deed Book 1205 on page 234.

MAY 4 1984

*Fredrick E. Landrith*  
 Fredrick E. Landrith - BLS 9545  
 REGISTERED LAND SURVEYOR  
 GREENVILLE, SOUTH CAROLINA

10 - P 7

31692

**FREDRICK E. LANDRITH**  
 PROFESSIONAL LAND SURVEYOR

4416 WHITE HORSE ROAD  
 GREENVILLE, SOUTH CAROLINA

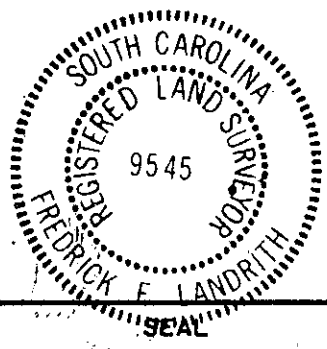
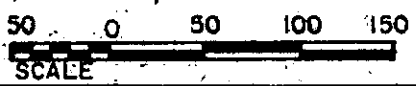

STATE of SOUTH CAROLINA  
 COUNTY of GREENVILLE

— PROPERTY OF —  
**VERNER DAVID BAGWELL**

SURVEYED BY FEL	CK'D BY GHM
DRAWN BY FEL	DATE 4/25/84

PROJECT NO. 84-028